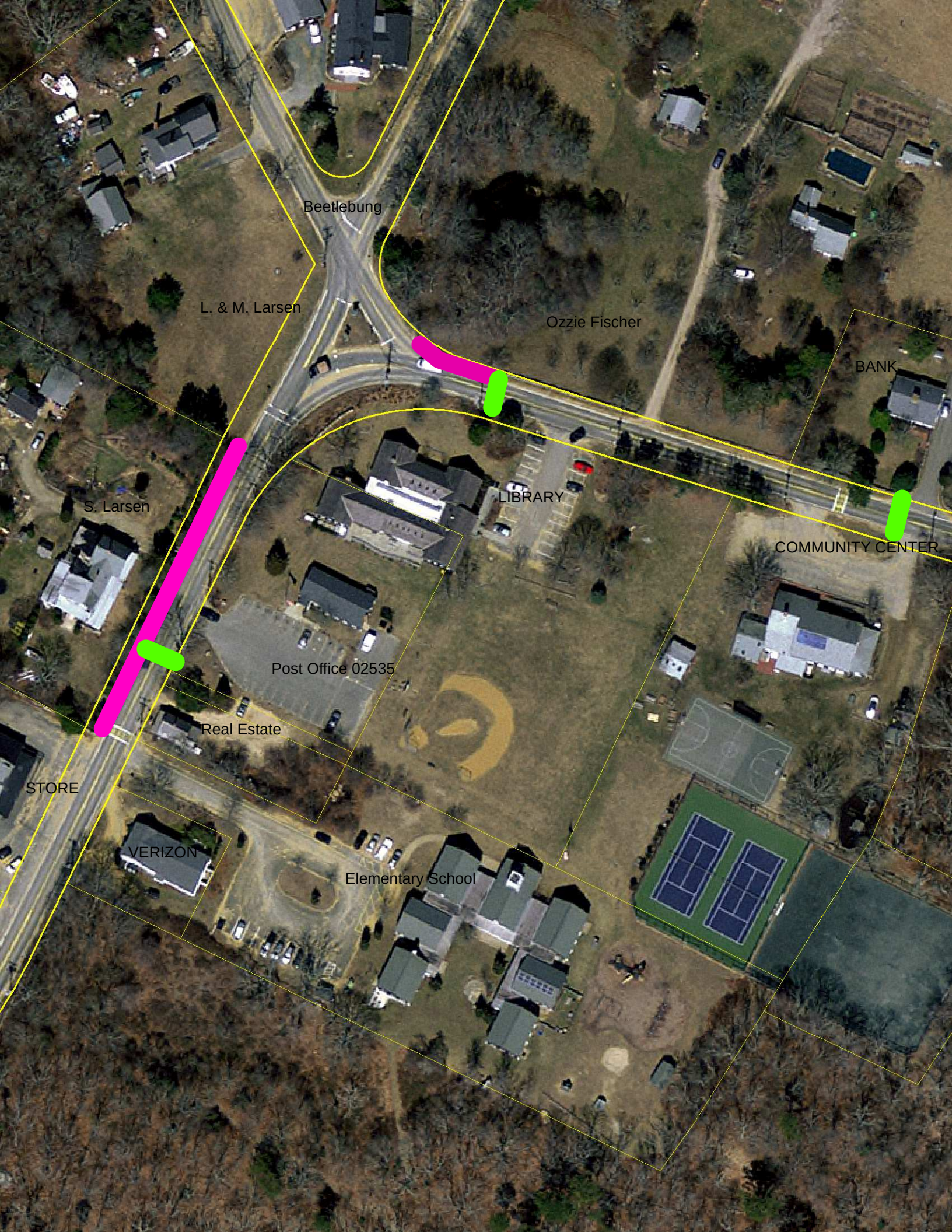
Beetlebung
L. & M. Larsen
Ozzie Fischer
BANK
S. Larsen
LIBRARY
COMMUNITY CENTER
Post Office 02535
Real Estate
STORE
VERIZON
Elementary School